

Crushed Limestone Furnishing and Placing
And
Riprap Furnishing
County Wide
Letting Date – April 25, 2024 8:15 am

Contractor: _____

Address: _____

Sign & Print: _____

Date: _____

Phone & Fax: _____

Email: _____

Stone Source: _____

Completion Date for Limestone Placement: September 30, 2024
Signed Insurance, Agreement, and ROW Permit and bid tab shall be enclosed.

Bid Submittal

Bids are to be submitted on the Road Commission forms in a plainly marked, sealed envelope. No faxed or emailed bids accepted. Plans and specifications are available online at www.tuscolaroad.org. Please contact Brent Dankert, Tuscola County Highway Engineer at 989-233-7472 or highwayengineer@tuscolaroad.org with any questions. Any addenda must be noted and initialed.

If you are interested in bidding and have downloaded plans from the website please email highwayengineer@tuscolaroad.org to be added to the plan holders list to make sure you receive addendums.

The Contractor has examined the proposal, permits, plans, and the location of the work described here in and is fully informed as to the nature of the work and the conditions relating to its performance.

General:

The contractor hereby proposed to furnish all material, labor, and equipment necessary to complete the work specified within, for the bid prices listed. All work shall be in strict accordance with the requirements of Section 306 of the Michigan Department of Transportation 2020 Standard Specifications for Construction, and as specified herein.

Schedule:

All projects listed shall be completed on or before September 30, 2024. Liquidated damages will be charges at \$100.00 per day per project, starting on October 1, 2024 for all limestone placement projects at the discretion of the Engineer.

Construction:

Material:

The bidder shall list the specification of the material being bid and the source of the material by specific location. Prior to payment, the supplier will supply a sieve analysis and certification to the Engineer for the material used. It is further understood that: "Stone" is a crushed limestone that meets the MDOT 2020 Standard Specifications for Construction Section 902 for 22A, 23A and 21AA.

Rip Rap

Material shall meet requirements of Section 916 of MDOT 2020 Standard Specifications for Construction except as modified herein. Delivery unit prices to include cost to deliver to the Tuscola County Road Commission Garage as specified.

- TCRC Special – Shall be natural stone or limestone with a footprint dimensions of 4 to 12 inches.
- MDOT Plain – Shall be natural stone or limestone with a footprint dimension of 8 to 16 inches. Per 2020 SSFC 916.01C
- MDOT Heavy – Shall be natural stone or limestone with the smallest footprint dimension at least 16 inches. The maximum to minimum dimension ratio must be no greater than 3:1. Per 2020 SSFC 916.01C

Utilities:

The Contractor is responsible for contacting **Miss Dig 72 hours prior to start of work.**

Preparation of Roadbed:

The existing roadbed will be graded by the Road Commission prior to material placement. A minimum of 2 days advance notice shall be given by the Contractor prior to commencing hauling.

Thickness of Aggregate:

The aggregate shall be spread the length of the project to generally result in a uniform thickness throughout. The Road Commission may require additional material in certain areas upon inspection.

Final Shaping:

The aggregate shall be finely shaped resulting in a 3 to 6 inch crown, by the Contractor. All gravel driveway approaches shall be tapered a minimum of 10' from the edge of the roadway back toward the right of way with the proposed material. This will not be paid for separately but will be considered included in the unit price bid.

Stockpile Locations:

The Road Commission will supply a loader to push up a pile, as needed.

Soil Erosion and Sediment Control:

Soil Erosion and Sediment Control (SESC) shall be the responsibility of the contractor and be completed in accordance with the requirements of the Tuscola County Drain Commission and the Tuscola County Road Commission as necessary.

Traffic Control:

Temporary Traffic Control is the responsibility of the contractor. The project will be open to traffic during the life of the project. All temporary traffic control required shall be in accordance with the Michigan Manual on Uniform Traffic Control and the attached Special Provision for maintaining traffic. All costs for maintaining traffic control shall be included in the unit price bid.

Measurement and Payment:

These projects are quoted on a "NOT TO EXCEED" total basis for all work necessary to complete each project. Payment shall be made by the Tuscola County Road Commission upon receipt of project specific invoice. Invoice shall be accompanied by all necessary material tickets. The lump sum amount bid shall be payment in full for all labor, materials, and equipment needed to accomplish the work.

All invoices **MUST** include the TCRC job number and project location.

The contract unit prices shall be payment in full for all labor, materials, and equipment needed to accomplish the work, including brooming, establishment of yield intervals, maintaining traffic and delayed acceptance inspection.

Liability:

The Contractor shall at all times exercise extreme care and shall assume all liability for any damages resulting from his operations and shall hold the Tuscola County Road Commission harmless from any such claims or damages.

The contractor must obtain a Tuscola County Right of Way Permit before any work can begin.

The successful bidder must also furnish certificates or policies giving satisfactory evidence of insurance coverage to the minimum extent of \$500,000.00 property damage and \$1,000,000.00 personal liability to insure adequate payment for any damage caused by his operations.

The contractor shall, prior to the start of work, file with the Tuscola County Road Commission a certificate that he carries Workmen's Compensation Insurance. The attached certificate of insurance is required for the successful bidder or bidders.

NON-COMPLIANCE WITH PROJECT SPECIFICATION PROVISIONS:

Any variation from the specifications of the project herein without written approval from the Tuscola County Road Commission and/or its authorized representative may result in, at the discretion of the Road Commission, the voiding and/or canceling of the acceptance of any bid and/or contract, resulting from this project.

Any addendum attached to this specification by the Contractor shall be noted on page 1 of this specification or will not be considered as part of the agreement, if awarded.

The Board reserves the right to accept or reject any or all proposals and to re- advertise or to accept the proposal, that in their opinion, is in the best interest of Tuscola County.

Attachments:

1. Bid Tab
2. Agreement
3. Tuscola County ROW Permit
4. Tuscola County Road Commission Maintaining Traffic
5. Title IV and VI Compliance

2024 Crushed Limestone Furnishing & Placing

Bid Number	Township	Road Name	From _____	To _____	Stockpile (if applicable)	Length (Miles)	Spec.	Bid Estimate (Tons)	Unit Price	Total Price
1.	1-Akron	Cook	M-25	Bay Park		0.94	22A Limestone	1,400		\$ -
2.	1-Akron	Kirk	M-25	Allen		0.96	22A Limestone	1,450		\$ -
3.	1-Akron	Rogers	Dickerson	M-25		0.77	22A Limestone	1,150		\$ -
4.	1-Akron	Allen	Kirk	Vassar		0.99	22A Limestone	1,500		\$ -
5.	1-Akron	Carson	Vassar	Rogers		0.46	22A Limestone	700		\$ -
6.	1-Akron	Stockpile	-	-	Akron Garage	-	22A Limestone	600		\$ -
7.	1-Akron	Stockpile	-	-	5389 Bay Park Rd	-	22A Limestone	1,500		\$ -
8.	1-Akron	Stockpile	-	-	5389 Bay Park Rd	-	22A Limestone	500		\$ -
9.	9-Elmwood	Dale	Green	Cedar Run		1.00	23A Limestone	1,550		\$ -
10.	8-Ellington	Cedar Run	Akron	Joshua		0.50	23A Limestone	800		\$ -

Unit Prices

11.	TCRC	*Akron Garage Stockpile	Delivered to	Akron Garage		-	23A Limestone	Per Ton (50 Ton Min. Order)	\$	-
12.	TCRC	*Caro Garage Stockpile	Delivered to	Caro Garage		-	23A Limestone	Per Ton (50 Ton Min. Order)	\$	-
13.	TCRC	*Vassar Garage Stockpile	Delivered to	Vassar Garage		-	23A Limestone	Per Ton (50 Ton Min. Order)	\$	-
14.	TCRC	*Caro Garage Stockpile	Delivered to	Caro Garage		-	21AA Limestone	Per Ton (50 Ton Min. Order)	\$	-
15.	TCRC	*Vassar Garage Stockpile	Delivered to	Vassar Garage		-	21AA Limestone	Per Ton (50 Ton Min. Order)	\$	-
16.	TCRC	*Rip Rap	Delivered to	Caro Garage		-	TCRC Special	Per Ton	\$	-
17.	TCRC	*Rip Rap	Delivered to	Akron Garage		-	TCRC Special	Per Ton	\$	-
18.	TCRC	*Rip Rap	Delivered to	Vassar Garage		-	TCRC Special	Per Ton	\$	-
19.	TCRC	*Rip Rap	TCRC will pick up			-	TCRC Special	Per Ton	\$	-
20.	TCRC	*Rip Rap	Delivered to	Caro Garage		-	MDOT Plain	Per Ton	\$	-
21.	TCRC	*Rip Rap	Delivered to	Akron Garage		-	MDOT Plain	Per Ton	\$	-
22.	TCRC	*Rip Rap	Delivered to	Vassar Garage		-	MDOT Plain	Per Ton	\$	-
23.	TCRC	*Rip Rap	TCRC will pick up			-	MDOT Plain	Per Ton	\$	-
24.	TCRC	*Rip Rap	Delivered to	Caro Garage		-	MDOT Heavy	Per Ton	\$	-
25.	TCRC	*Rip Rap	Delivered to	Akron Garage		-	MDOT Heavy	Per Ton	\$	-
26.	TCRC	*Rip Rap	Delivered to	Vassar Garage		-	MDOT Heavy	Per Ton	\$	-
27.	TCRC	*Rip Rap	TCRC will pick up			-	MDOT Heavy	Per Ton	\$	-

*Additional loads may be requested throughout the season

AGREEMENT

TUSCOLA COUNTY ROAD COMMISSION – 1733 S. MERTZ ROAD, CARO, MI 48723
PAGE 1 OF 1

This agreement made this _____ day of _____, 20_____
by and between the Board of Tuscola County Road Commissioners and _____
_____.

1. _____ hereby agrees to undertake the following work
in the status of an independent contractor performing the following job:

_____.

2. Said contractor, _____, shall at all
times exercise extreme care and shall assume any and all liability for property damage or bodily
injury resulting from the above operation by this employees, agents, assigns, sub-contractors
and anyone else acting under his control or direction; and will indemnify, hold harmless and
defend the Tuscola County Road Commission, its Commissioners or employees from any and all
claims for property damage or bodily injury arising out of this Agreement.

3. Said contractor, _____, while
engaged in said job shall maintain and furnish certificates of insurance, naming the Tuscola
County Road Commission and Commissioners as an additional insured under the policy, with
policy limits of \$500,000/\$1,000,000 for property damage and bodily injury, and shall furnish
the Tuscola County Road Commission copies of said certificates of insurance prior to
commencing any work on said project.

Additionally, said contractor, _____, shall furnish
prior to start of said job with the Board of Tuscola County Road Commissioners, a policy of
insurance certifying he carries and has in effect worker's compensation insurance on all those
required to be covered under Michigan law.

4. The address of the Board of Tuscola County Road Commissioners is 1733 S, Mertz Rd., Caro, MI
48723.

Witnessed:

Board of Tuscola County Road Commissioners

Contractor

Contractor bid will not be accepted unless the enclosed Agreement is Signed and Returned with you bid.

TUSCOLA COUNTY ROAD COMMISSION

Right - of - Way Permit Worksheet

Permit Fees & Proof of Insurance are required prior to review of the permit application

Date: _____

Applicant/Property Owner:

Name: _____

Address: _____

Phone: _____

Email: _____

Signature: _____

Contractor:

Name: _____

Address: _____

Phone: _____

Email: _____

Signature: _____

Project Locations:

Address: _____

Road: _____

Between: _____

And: _____

Township: _____ Section: _____

Project Description:

Type of Work:

Driveway: *Commercial

Residential/Farm

Special Use: Utility

Yard Enclosure

Road Crossing: Bore

Open Cut

Misc.: _____

Material: *(If Known)*

**Pipe/Culvert Material: _____

Pipe/Culvert Diameter: _____

Pipe/Culvert Length: _____

***Backfill Material: _____

Reviewer's Recommendations:

**Additional Permit Standards & Policies apply, available upon Request*

Reviewer's Signature: _____

***Plastic, Concrete, or CMP (CMP may be purchased thru TCRC if placed in R-O-W)*

Flagged: _____

****A Copy of the Certified Mechanical Analysis & the Density Report are required for material placed under roadway*

SPECIAL PROVISION FOR
MAINTAINING TRAFFIC

TUSCOLA COUNTY ROAD COMMISSION – 1733 S. MERTZ ROAD, CARO, MI 48723

PAGE 1 OF 1

GENERAL

Traffic shall be maintained in accordance with Sections 812 and 922 of the 2020 Michigan Department of Transportation (MDOT) Standard Specifications for Construction, including any Supplemental Specifications, and as herein specified.

CONSTRUCTION INFLUENCE AREA

The construction influence area (CIA) shall consist of the width of the project right-of-way from 3,500 feet before the project P.O.B. to 3,500 feet beyond the project P.O.E. and 500 feet in all directions along all crossroads.

TRAFFIC CONTROL DEVICES

All traffic control devices and their usage shall conform to the Michigan Manual on Uniform Traffic Control Devices (MMUTCD), 2011 edition as amended, and as herein specified.

Sign covers shall be placed over existing regulatory, warning and construction signs that are not applicable during construction.

Signing for a lane closure shall be according to attached MDOT Maintaining Traffic Typical Figure M0150a. The use of the speed limit signs, R 2-1, will be as needed.

Sheeting shall conform to section 922.02B of the 2020 Standard Specifications for Construction. Engineer grade reflective sheeting must meet the requirements for ASTM D 4956 Type I engineer grade sheeting.

TRAFFIC RESTRICTIONS

Work shall be conducted during daylight hours only. No work shall be conducted on Sundays unless approved by the Engineer.

The maximum distance between the traffic regulators shall be no more than 2 miles in length. All sequences of more than 2 miles in length will require written permission from the Engineer before proceeding.

PAYMENT

Payment for Maintaining Traffic shall be included in other Bid unit prices. There will be no separate payment for Maintaining Traffic.

Approved by Board 1/27/05 rev.1/17/07 rev.12/22/11 rev. 117/13

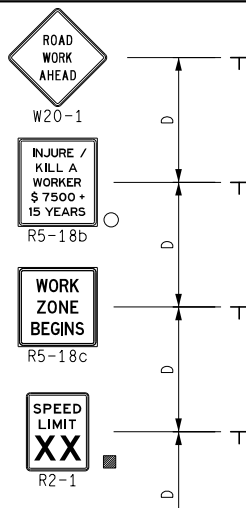





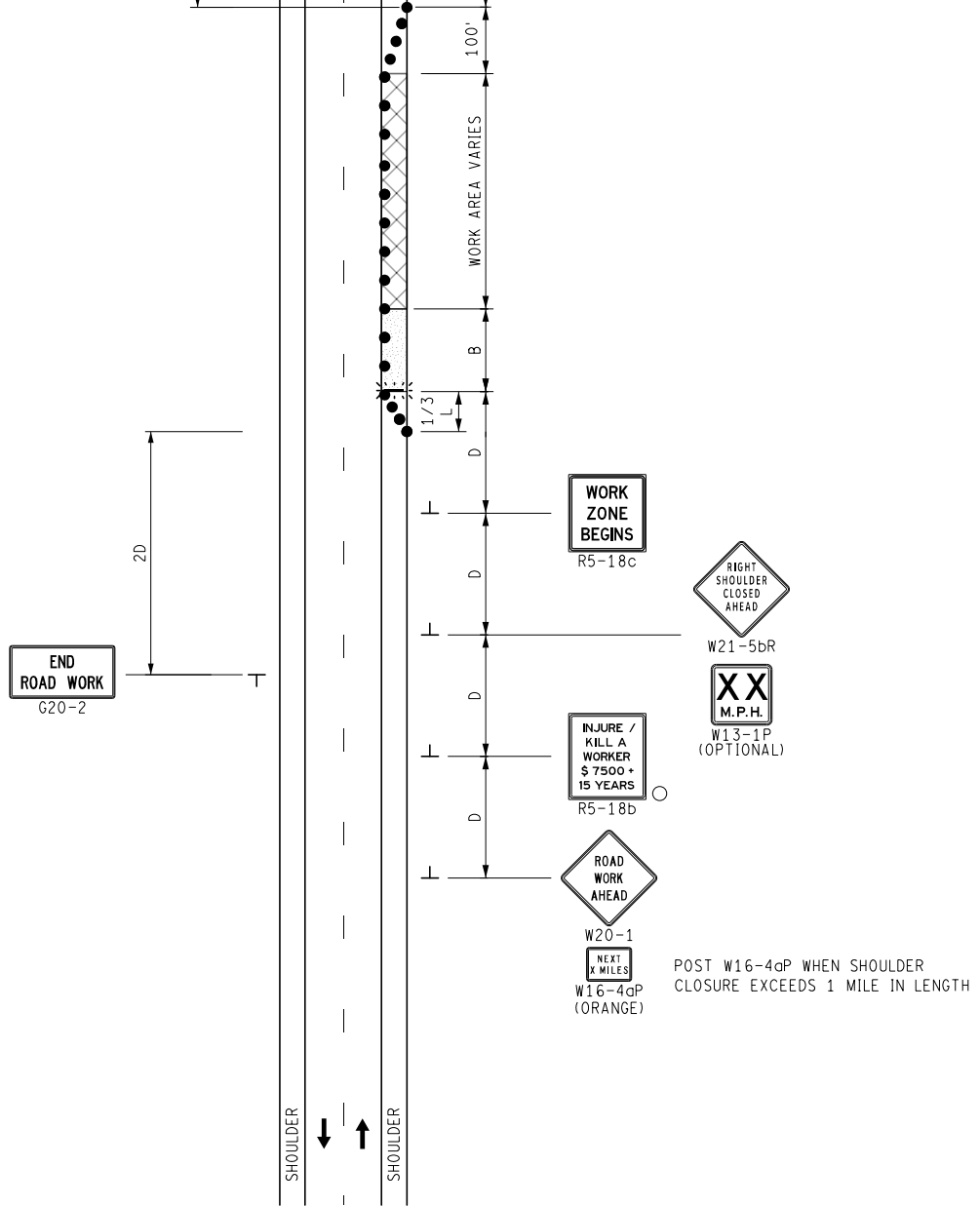

- KEY**
- CHANNELIZING DEVICES
 - ⚡ LIGHTED ARROW PANEL (CAUTION MODE)
 - ← TRAFFIC FLOW
 - REFLECTS EXISTING SPEED LIMIT
 - PLACE SIGN AS INDICATED IN NOTE S2

STANDARD NOTES
 (SEE 102-GEN-NOTES)
 GENERAL: G1, G2, G3, G4
 SIGNING: S1, S2, S3, S5
 DEVICES: TCD1, TCD2, TCD6, TCD7



KEY

-  TRAFFIC REGULATOR
-  CHANNELIZING DEVICES
-  LIGHTED ARROW PANEL (CAUTION MODE)
-  TRAFFIC FLOW
-  REFLECTS EXISTING SPEED LIMIT
-  PLACE SIGN AS INDICATED IN NOTE S5
-  PLACE SIGN AS INDICATED IN NOTE S2

STANDARD NOTES

(SEE GEN-NOTES)

GENERAL: G1, G2, G3, G4
 SIGNING: S1, S2, S3, S4, S5
 TRAF REG: TR1, TR2
 DEVICES: TCD1, TCD2, TCD6

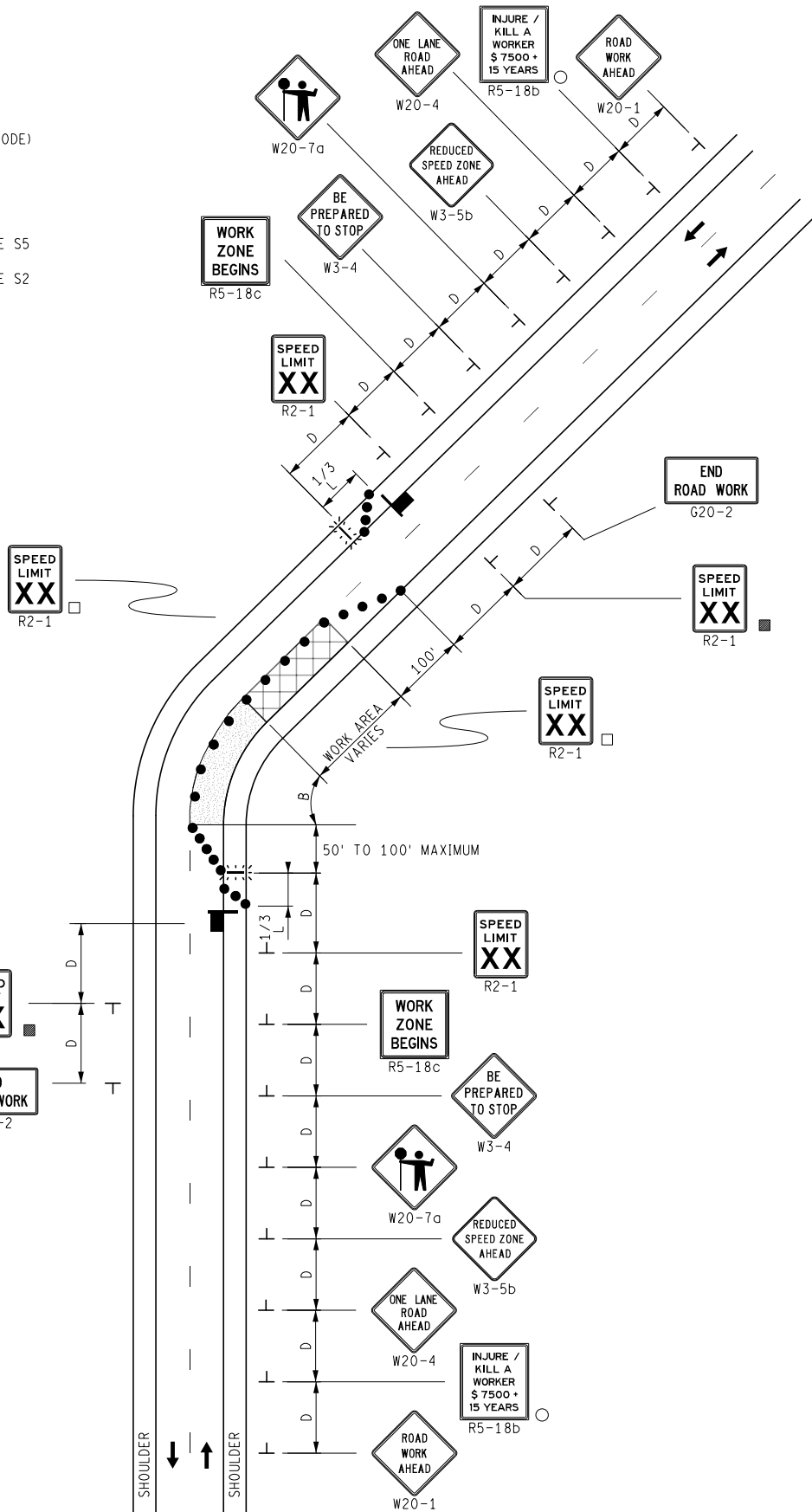

	NOT TO SCALE	MAINTAINING TRAFFIC TYPICAL	LANE CLOSURE UTILIZING TRAFFIC REGULATORS ON A 2-LANE UNDIVIDED ROADWAY	DATE: MAY 2021
		NO: 110-TR-NFW-2L		SHEET: 1 OF 1

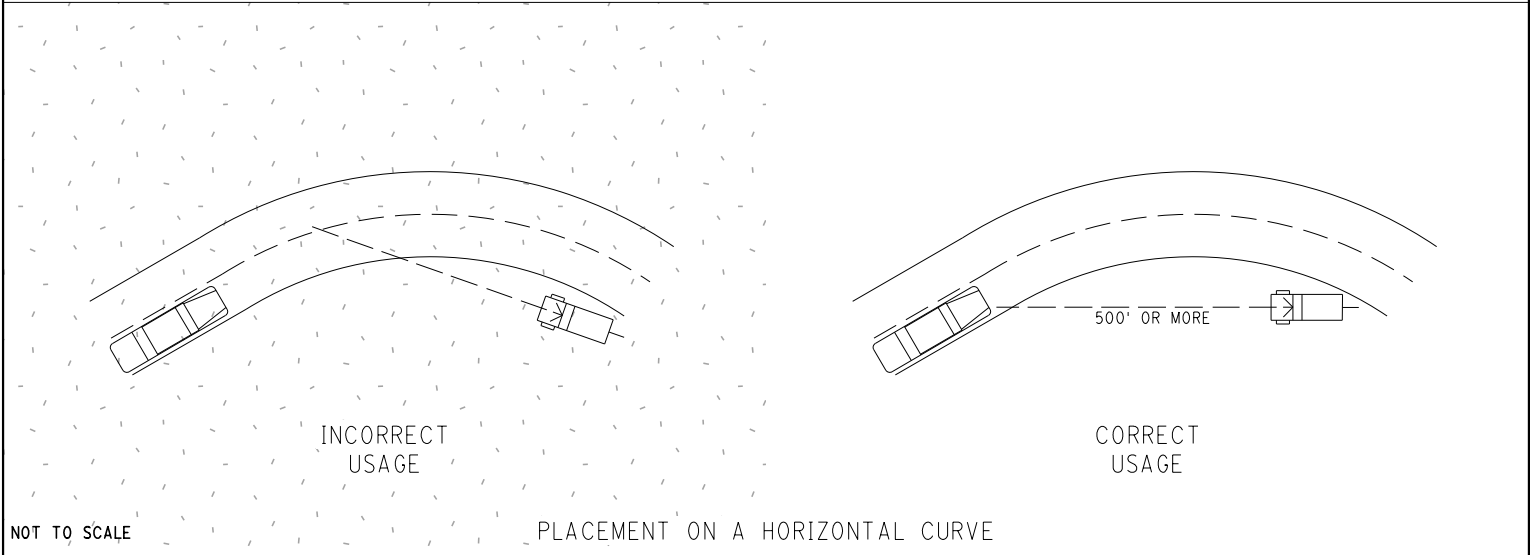
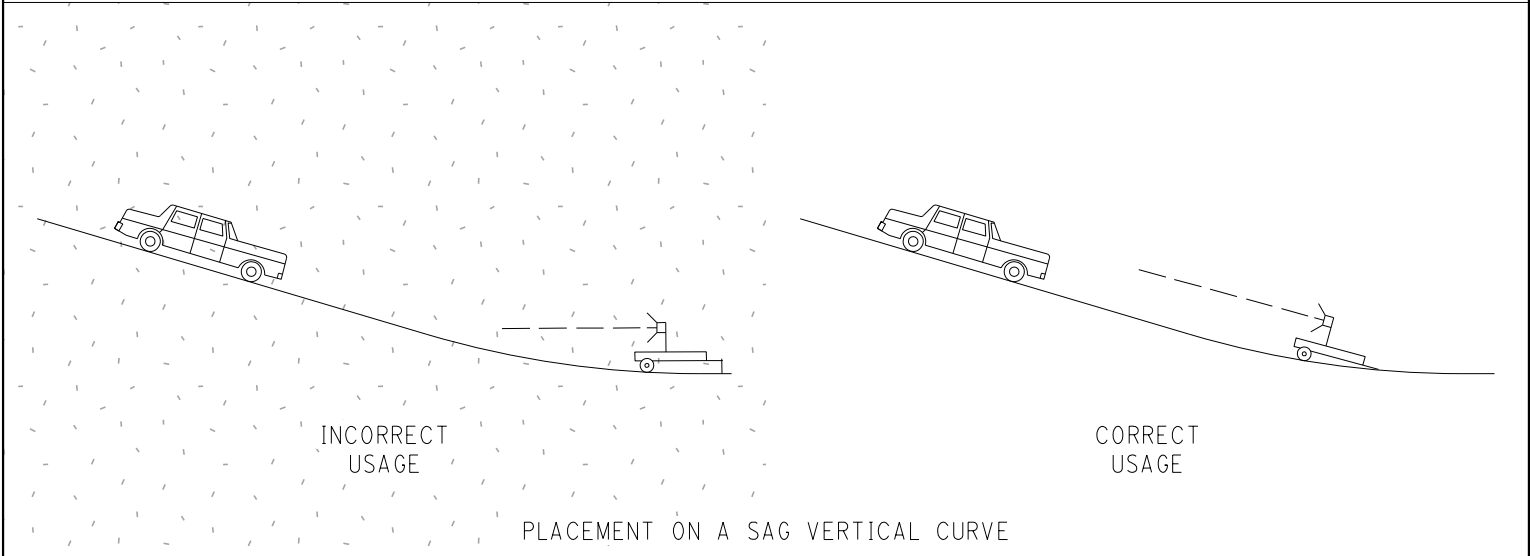
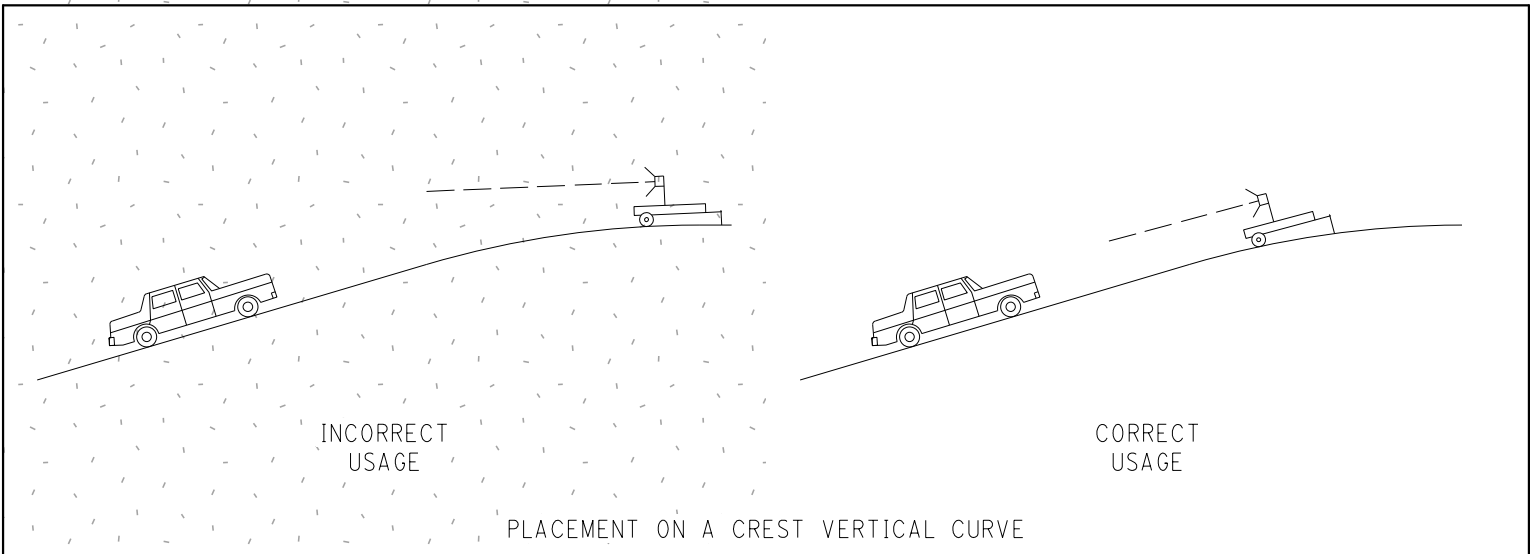

NOTE:

ENSURE THE ARROW REMAINS CLEARLY LEGIBLE AT DISTANCES FROM 2,500 FEET TO 200 FEET, FROM ALL TRAFFIC LANES AND ROADWAY ENTRANCES. DO NOT PLACE THE LIGHTED ARROW ON A HORIZONTAL OR VERTICAL CURVE THAT MIGHT INTERFERE WITH THIS LEGIBILITY REQUIREMENT.

	NOT TO SCALE	MAINTAINING TRAFFIC TYPICAL	USE OF ARROW BOARD ON HILL OR CURVE AND WORK ZONE LAYOUT	DATE: MAY 2021
		NO: 104-GEN-AB		SHEET: 1 OF 1

THE FOLLOWING NOTES APPLY IF CALLED FOR ON THE TRAFFIC TYPICAL

GENERAL NOTES

- G1: SEE GEN-SPACING-CHARTS FOR COMMON VALUES INCLUDING:
 D = DISTANCE BETWEEN TRAFFIC CONTROL DEVICES
 L = MINIMUM LENGTH OF TAPER
 B = LENGTH OF LONGITUDINAL BUFFER
 ROLL AHEAD DISTANCE
- G2: DISTANCE BETWEEN SIGNS, "D", THE VALUES FOR WHICH ARE SHOWN IN TYPICAL GEN-KEY ARE APPROXIMATE AND MAY NEED ADJUSTING AS DIRECTED BY THE ENGINEER.
- G3: ALL TEMPORARY SIGNS, TYPE III BARRICADES, THEIR SUPPORT SYSTEMS AND LIGHTING MUST MEET NATIONAL COOPERATIVE HIGHWAY RESEARCH PROGRAM REPORT 350 (NCHRP 350) TEST LEVEL 3, OR MANUAL FOR ASSESSING SAFETY HARDWARE (MASH) TL-3 AS WELL AS THE CURRENT EDITION OF THE MICHIGAN MANUAL ON UNIFORM TRAFFIC CONTROL DEVICES, THE CURRENT EDITION OF THE STANDARD SPECIFICATIONS FOR CONSTRUCTION, THE STANDARD PLANS AND APPLICABLE SPECIAL PROVISIONS. ONLY DESIGNS AND MATERIALS APPROVED BY MDOT WILL BE ALLOWED.
- G4: DO NOT STORE EQUIPMENT, MATERIALS OR PERFORM WORK IN ESTABLISHED BUFFER AREAS.
- G5: ALL EXISTING PAVEMENT MARKINGS WHICH ARE IN CONFLICT WITH EITHER PROPOSED CHANGES IN TRAFFIC PATTERNS OR PROPOSED TEMPORARY TRAFFIC MARKINGS SHALL BE REMOVED BEFORE ANY CHANGE IS MADE IN THE TRAFFIC PATTERN. EXCEPTION WILL BE MADE FOR TRAFFIC PATTERNS FOR WORK LESS THAN THREE DAYS THAT ARE ADEQUATELY DELINEATED BY OTHER TRAFFIC CONTROL DEVICES.

SIGN NOTES

- S1: ALL NON-APPLICABLE SIGNING WITHIN THE CIA MUST BE MODIFIED TO FIT CONDITIONS, COVERED, OR REMOVED. FOR GUIDANCE SEE THE WORK ZONE SAFETY AND MOBILITY MANUAL, SECTIONS 6.01.09 AND 6.01.10.
- S2: R5-18b SIGNS ARE ONLY REQUIRED ON FREEWAY PROJECTS WITH A DURATION OF 15 DAYS OR LONGER OR NON-FREEWAY PROJECTS WITH A DURATION OF 90 DAYS OR LONGER. TO APPLY THIS TYPICAL WITHOUT R5-18b SIGNS, REMOVE THE SIGNS AND CONSOLIDATE THE SEQUENCE AS APPROPRIATE.
- S3: R5-18c IS ONLY REQUIRED IN THE INITIAL SIGNING SEQUENCE IN THE WORK ZONE. OMIT THIS SIGN IN SUBSEQUENT SEQUENCES IN THE SAME WORK ZONE.
- S4: ADDITIONAL SIGNING AND/OR ELONGATED SIGNING SEQUENCES SHOULD BE USED WHEN TRAFFIC VOLUMES ARE SIGNIFICANT ENOUGH TO CREATE BACKUPS BEYOND THE W20-5 SIGNS.
- S5: PLACE ADDITIONAL SPEED LIMIT SIGNS REFLECTING THE WORK ZONE SPEED AFTER EACH MAJOR CROSSROAD THAT INTERSECTS THE WORK ZONE, OR AFTER EACH ENTRANCE RAMP THAT COMES ONTO THE FREEWAY WHERE THE REDUCED SPEED IS IN EFFECT. PLACE ADDITIONAL SPEED LIMIT SIGNS AT INTERVALS ALONG THE ROADWAY SUCH THAT NO SPEED LIMIT SIGNS ARE MORE THAN 2 MILES APART. WHEN REDUCED SPEED LIMITS ARE UTILIZED IN THE WORK AREA, PLACE ADDITIONAL SPEED LIMIT SIGNS RETURNING TRAFFIC TO ITS NORMAL SPEED BEYOND THE LIMITS OF THE WORK AREA AS INDICATED. IF PERMANENT SIGNS DISPLAYING THE CORRECT SPEED LIMIT ARE POSTED, OMIT ALL W3-5b AND R2-1 SIGNS AND REDUCE SPACING ACCORDINGLY.
- S6: FABRICATE SPECIAL SIGNS IN ACCORDANCE WITH CURRENT SIGNING DESIGN STANDARDS.
- S7: PLACE ADDITIONAL R8-3 SIGNS AT A MAXIMUM 500' SPACING THROUGHOUT THE WORK ZONE.
- S8: WHEN SPEED LIMIT SIGNS CANNOT BE PLACED SIDE BY SIDE AS SHOWN, PLACE THEM "D" DISTANCE APART.
- S9: STOP SIGNS NOT REQUIRED IF SIGNALS ARE ON 4-WAY FLASHING RED. STOP AHEAD SIGNS ARE NOT REQUIRED IF THERE IS ADEQUATE VISIBILITY OF THE STOP SIGN OR IF SIGNALS ARE BEING USED TO CONTROL TRAFFIC.
- S10: PLACE REDUCED SPEED ZONE AHEAD SIGN (W3-5b) HERE WHEN USING A SPEED REDUCTION IN THIS DIRECTION.
- S11: THE NUMBER OF W1-6 SHIFT SIGNS TO PLACE FOR A SHIFT IS AS FOLLOWS:
 SHIFTS 4FT OR LESS, PLACE ONE W1-6(R)(L)
 SHIFTS 5FT TO 12FT, PLACE TWO W1-6(R)(L)
 SHIFTS MORE THAN 12FT, PLACE THREE OR MORE W1-6(R)(L) SIGNS DEPENDING UPON LENGTH OF SHIFT AND AS PER THE ENGINEER.
- S12: PLACE R2-1 SIGNS AS DETAILED IN NOTE S5 WHEN THERE IS A SPEED REDUCTION IN THIS DIRECTION

TRAFFIC REGULATOR NOTES

- TR1: TRAFFIC REGULATORS MUST FOLLOW ALL THE REQUIREMENTS IN THE STANDARD SPECIFICATIONS, THE STANDARD PLANS AND APPLICABLE SPECIAL PROVISIONS, THE CURRENT VERSIONS OF THE TRAFFIC REGULATOR'S INSTRUCTION MANUAL AND THE VIDEO "HOW TO SAFELY REGULATE TRAFFIC IN MICHIGAN". THE MAXIMUM DISTANCE BETWEEN THE TRAFFIC REGULATORS IS DETERMINED BY THE ROADWAY ADT, GEOMETRICS, AND AS DIRECTED BY THE ENGINEER.
- TR2: PROVIDE APPROPRIATE BALLOON LIGHTING TO SUFFICIENTLY ILLUMINATE TRAFFIC REGULATOR'S STATIONS WHEN TRAFFIC REGULATING IS ALLOWED DURING THE HOURS OF DARKNESS.

TEMPORARY TRAFFIC CONTROL DEVICE NOTES

- TCD1: THE MAXIMUM DISTANCE IN FEET BETWEEN CHANNELIZING DEVICES IN A TAPER SHOULD NOT EXCEED 1.0 TIMES THE WORK ZONE SPEED LIMIT IN MPH FOR ROADWAYS WITH A POSTED WORK ZONE SPEED LIMIT LESS THAN 45 MPH AND SHOULD NOT EXCEED 50 FEET ON ROADWAYS WITH A POSTED WORK ZONE SPEED LIMIT OF 45 MPH OR GREATER. THE SPACING FOR 42 INCH CHANNELIZING DEVICE TAPERS ARE NOT TO EXCEED 25 FEET AT NIGHT.
- TCD2: THE MAXIMUM DISTANCE IN FEET BETWEEN CHANNELIZING DEVICES IN A TANGENT SHOULD NOT EXCEED TWICE THE WORK ZONE SPEED LIMIT IN MPH FOR ROADWAYS WITH A POSTED WORK ZONE SPEED LIMIT LESS THAN 45 MPH AND SHOULD NOT EXCEED 100 FEET ON ROADWAYS WITH A POSTED WORK ZONE SPEED LIMIT OF 45 MPH OR GREATER. THE SPACING FOR 42 INCH CHANNELIZING DEVICE TANGENTS ARE NOT TO EXCEED 50 FEET AT NIGHT.
- TCD3: TYPE III BARRICADES MUST BE LIGHTED FOR OVERNIGHT CLOSURES.
- TCD4: WHEN THE HAUL ROAD IS NOT IN USE, PLACE LIGHTED TYPE III BARRICADES WITH "ROAD CLOSED" EXTENDING COMPLETELY ACROSS THE HAUL ROAD.
- TCD5: USE OBJECT MARKER SIGNS IN LIEU OF THE TYPE B HIGH INTENSITY LIGHT SHOWN IN THE STANDARD PLAN FOR TEMPORARY CONCRETE BARRIER (R-53, AND R-126) WHEN USED WITH A TEMPORARY SIGNAL SYSTEM. THE OBJECT MARKERS MUST BE A MINIMUM OF 12 INCHES IN WIDTH AND 36 INCHES IN HEIGHT AND HAVE ORANGE AND WHITE RETROREFLECTIVE SHEETING. THE RETROREFLECTIVE SHEETING MUST HAVE ALTERNATING DIAGONAL ORANGE AND WHITE STRIPES SLOPING DOWNWARD AT AN ANGLE OF 45 DEGREES IN THE DIRECTION VEHICULAR TRAFFIC IS TO PASS.
- TCD6: PLACE LIGHTED ARROW PANELS AS CLOSE TO THE BEGINNING OF TAPERS AS PRACTICAL, BUT NOT IN A MANNER THAT WILL OBSCURE OR CONFUSE APPROACHING MOTORISTS WHEN PHYSICAL LIMITATIONS RESTRICT PLACEMENT. IN CURBED SECTIONS, IF ARROW BOARD CANNOT BE PLACED BEHIND CURB, PLACE ARROW BOARD IN THE CLOSED LANE AS CLOSE TO THE BEGINNING OF TAPER AS POSSIBLE.
- TCD7: ADDITIONAL TYPE III BARRICADES MAY BE REQUIRED TO COMPLETELY CLOSE OFF ROAD FROM EDGE OF PAVEMENT TO EDGE OF PAVEMENT.
- TCD8: WHERE THE SHIFTED SECTION IS SHORTER THAN 600 FEET, A DOUBLE REVERSE CURVE SIGN (W24-1) CAN BE USED INSTEAD OF THE FIRST REVERSE CURVE SIGN, AND THE SECOND REVERSE CURVE SIGN CAN BE OMITTED.
- TCD9: RUMBLE STRIPS ARE TO BE PLACED AS SPECIFIED IN THE CONTRACT. IF NOT SPECIFIED IN THE CONTRACT, PLACE RUMBLE STRIPS AS SHOWN, AND IN ACCORDANCE WITH THE RUMBLE STRIP MANUFACTURER'S RECOMMENDATIONS. AN ARRAY OF RUMBLE STRIPS CONTAINS THREE RUMBLE STRIPS. PLACE THE RUMBLE STRIPS IN THE ARRAY AT A CONSISTENT DISTANCE, BETWEEN 10' AND 20' APART.
- TCD10: SEE THE WORK ZONE SAFETY AND MOBILITY MANUAL, PORTABLE CHANGEABLE MESSAGE SIGN GUIDELINES FOR RECOMMENDED AND CORRECT PCMS MESSAGING. STAGGER PCMS THAT ARE ON OPPOSING SIDES OF THE ROAD 1000 FEET FROM EACH OTHER.

RAMP NOTES

- RMP1: WHEN CONDITIONS ALLOW, E5-1 SIGNS MUST BE REMOVED OR COVERED AND CHANNELIZING DEVICES MUST BE POSITIONED TO ENABLE RAMP TRAFFIC TO DIVERGE IN A FREE MANNER
- RMP2: STOP AND YIELD CONDITIONS SHOULD BE AVOIDED WHENEVER PRACTICAL. WHEN CONDITIONS WARRANT, R1-1 SIGNS MAY BE USED IN PLACE OF R1-2 SIGNS. WHEN R-1 SIGNS ARE USED, W3-1 SIGNS MUST BE USED IN PLACE OF W3-2 SIGNS. CONSIDERATION SHOULD BE GIVEN TO CLOSING THE RAMP TO COMPLETE WORK TO ALLOW AN ADEQUATE MERGE DISTANCE. WORK SHOULD BE EXPEDITED TO AVOID THE STOP AND/OR YIELD CONDITIONS.

	NOT TO SCALE	MAINTAINING TRAFFIC TYPICAL	TRAFFIC TYPICALS NOTE SHEET	DATE: APRIL 2022
		NO: 102-GEN-NOTES		SHEET: 1 OF 2
FILE: 102-GEN-NOTES.dgn				

THE FOLLOWING NOTES APPLY IF CALLED FOR ON THE TRAFFIC TYPICAL

SIGNAL NOTES

- SIG1: EXISTING SIGNAL MUST BE EITHER 4-WAY FLASHING RED, BAGGED, OR TURNED OFF.
- SIG2: SIGNAL IS IN OPERATION.
- SIG3: DELINEATE THE WORK ZONE AREA WITH 28 INCH CONES FOR DAYTIME WORK, OR 42 INCH CHANNELIZING DEVICES FOR NIGHTTIME WORK.
- SIG4: THE CONTRACTOR MUST HAVE A DESIGNATED SPOTTER IF THE AERIAL BUCKET TRUCK IS LOCATED OVER ACTIVE TRAVEL LANES.
- SIG5: THE LOWEST POINT OF THE BUCKET MAY NOT TRAVEL BELOW 14 FOOT VERTICAL CLEARANCE. THE CONTRACTOR MUST UTILIZE AN ALTERNATE SET UP, OR PLACE THE INTERSECTION IN A 4 WAY STOP IF THE 14 FOOT VERTICAL CLEARANCE IS COMPROMIZED. USE TRAFFIC REGULATORS TO CONTROL TRAFFIC THROUGH THE INTERSECTION WHEN TRAFFIC IS PLACED IN A 4 WAY STOP.
- SIG6: DELINEATE THE TRUCK WITH CHANNELIZING DEVICES. THE POSITION OF THE TRUCK MAY BE MOVED TO FACILITATE WORK.

MAINTENANCE AND SURVEYING NOTES

- MS1: WHENEVER STOPPING SIGHT DISTANCE EXISTS TO THE REAR, THE SHADOW VEHICLES SHOULD MAINTAIN THE RECOMENDED DISTANCE FROM THE WORK AREA AND PROCEED AT THE SAME SPEED. THE SHADOW VEHICLE SHOULD SLOW DOWN AND TRAVEL AT A FARTHER DISTANCE TO PROVIDE ADEQUATE SIGHT DISTANCE IN ADVANCE OF VERTICAL OR HORIZONTAL CURVES.
- MS2: WORKERS OUTSIDE OF VEHICLES SHOULD WORK WITHIN 150' OF WORK VEHICLES WITH AN ACTIVATED BEACON, BETWEEN THE "BEGIN WORK CONVOY" SIGN AND THE "END WORK CONVOY" SIGN, OR BETWEEN THE "WORK ZONE BEGINS" AND "END ROAD WORK" SIGN.
- MS3: WORK OR SHADOW VEHICLES WITH OR WITHOUT A TMA MAY BE USED TO SEPARATE THE WORK SPACE FROM TRAFFIC. IF USED, THE VEHICLES SHOULD BE PARKED ACCORDING TO THE ROLL AHEAD DISTANCE TABLES.
- MS4: WORK AND SHADOW VEHICLES SHALL BE APPROPRIATELY EQUIPPED WITH AN ACTIVATED AMBER BEACON.
- MS5: WHEN WORKERS ARE OUTSIDE THEIR VEHICLES IN AN EXISTING LANE WHILE A MOBILE OPERATION IS OCCURRING DURING THE NIGHTTIME HOURS, CHANNELIZING DEVICES TO DELINEATE OPEN OR CLOSED LANES AT 50 FT SPACING MUST BE USED. AN EXAMPLE OF AN OPERATION (BUT NOT LIMITED TO) IS THE LAYOUT OF CONCRETE PATCHES.
- MS6: W21-6 AND W20-1 SIGNS MAY BE SUBSTITUTED AS DETERMINED BY THE TYPE OF WORK TAKING PLACE AS PER THE ENGINEER.



NOT TO SCALE

MAINTAINING TRAFFIC TYPICAL

NO: 102-GEN-NOTES

TRAFFIC TYPICALS
NOTE SHEET

DATE: APRIL 2022
SHEET:

2 OF 2

DISTANCE BETWEEN TRAFFIC SIGNS, "D"

"D" DISTANCES	POSTED SPEED LIMIT, MPH (PRIOR TO WORK AREA)										
	25	30	35	40	45	50	55	60	65	70	75
D (FEET)	250	300	350	400	450	500	550	600	650	700	750

GUIDELINES FOR LENGTH OF LONGITUDINAL BUFFER SPACE, "B"

"B" LENGTHS	SPEED*, MPH (PRIOR TO WORK AREA)											
	20	25	30	35	40	45	50	55	60	65	70	75
B (FEET)	33	50	83	132	181	230	279	329	411	476	542	625

* POSTED SPEED, OFF-PEAK 85TH PERCENTILE SPEED PRIOR TO WORK STARTING, OR THE ANTICIPATED OPERATING SPEED.

MINIMUM MERGING TAPER LENGTH, "L" (FEET)

OFFSET (FEET)	POSTED SPEED LIMIT, MPH (PRIOR TO WORK AREA)										
	25	30	35	40	45	50	55	60	65	70	75
1	11	15	21	27	45	50	55	60	65	70	75
2	21	30	41	54	90	100	110	120	130	140	150
3	32	45	62	80	135	150	165	180	195	210	225
4	42	60	82	107	180	200	220	240	260	280	300
5	53	75	103	134	225	250	275	300	325	350	375
6	63	90	123	160	270	300	330	360	390	420	450
7	73	105	143	187	315	350	385	420	455	490	525
8	84	120	164	214	360	400	440	480	520	560	600
9	94	135	184	240	405	450	495	540	585	630	675
10	105	150	205	267	450	500	550	600	650	700	750
11	115	165	225	294	495	550	605	660	715	770	825
12	125	180	245	320	540	600	660	720	780	840	900
13	136	195	266	347	585	650	715	780	845	910	975
14	146	210	286	374	630	700	770	840	910	980	1050
15	157	225	307	400	675	750	825	900	975	1050	1125

NOT TO SCALE

	NOT TO SCALE	MAINTAINING TRAFFIC TYPICAL	"B", "D" AND "L" TABLES CHANNELIZING DEVICE SPACING, SIGN BORDER KEY, AND ROLL-AHEAD SPACING	DATE: MAY 2021
		NO: 101-GEN-SPACING-CHARTS		SHEET: 1 OF 3

THE FORMULAS FOR THE MINIMUM LENGTH OF A MERGING TAPER IN DERIVING THE "L" VALUES SHOWN IN THE ABOVE TABLES ARE AS FOLLOWS:

"L" = $\frac{W \times S^2}{60}$ WHERE POSTED SPEED PRIOR TO THE WORK AREA IS 40 MPH OR LESS

"L" = W X S WHERE POSTED SPEED PRIOR TO THE WORK AREA IS 45 MPH OR GREATER

L = MINIMUM LENGTH OF MERGING TAPER
 S = POSTED SPEED LIMIT IN MPH PRIOR TO WORK AREA
 W = WIDTH OF OFFSET

TYPES OF TAPERS

UPSTREAM TAPERS

- MERGING TAPER
- SHIFTING TAPER
- SHOULDER TAPER
- 2 TO 1 LANE ROAD TAPER

TAPER LENGTH

- L - MINIMUM
- 1/2 L - MINIMUM
- 1/3 L - MINIMUM
- 100' - MAXIMUM

DOWNSTREAM TAPERS
 (USE IS RECOMMENDED)

100' (PER LANE)

MAXIMUM SPACING FOR CHANNELIZING DEVICES

WORK ZONE SPEED LIMIT	DRUM AND 42" DEVICE SPACING (FT)		NIGHTTIME 42" DEVICE SPACING (FT)	
	TAPER	TANGENT	TAPER	TANGENT
< 45 MPH	1 x SPEED LIMIT	2 x SPEED LIMIT	25 FEET	50 FEET
≥ 45 MPH	50 FEET	100 FEET	25 FEET	50 FEET

SIGN OUTLINE KEY

DASHED OUTLINES INDICATE A SIGN THAT EXISTS ON SITE, AND NEEDS TO BE COVERED.

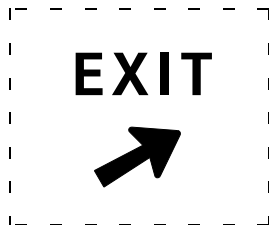

SOLID OUTLINES INDICATE A SIGN THAT IS TO BE PLACED ON THE PROJECT



NOT TO SCALE

	NOT TO SCALE	MAINTAINING TRAFFIC TYPICAL	"B", "D" AND "L" TABLES CHANNELIZING DEVICE SPACING SIGN BORDER KEY AND ROLL-AHEAD SPACING	DATE: MAY 2021
		NO: 101-GEN-SPACING-CHARTS		SHEET: 2 OF 3

GUIDELINES FOR ROLL-AHEAD DISTANCES FOR TMA VEHICLES – TEST LEVEL 2

WEIGHT OF TMA VEHICLE	PREVAILING SPEED (POSTED SPEED PRIOR TO WORK ZONE)	ROLL-AHEAD DISTANCE* (DISTANCE FROM FRONT OF TMA VEHICLE TO WORK AREA)
5.5 TONS (STATIONARY)	40 MPH OR LESS	25 FT

* ROLL-AHEAD DISTANCES ARE CALCULATED USING A 4,410 POUND IMPACT VEHICLE WEIGHT.

GUIDELINES FOR ROLL-AHEAD DISTANCES FOR TMA VEHICLES – TEST LEVEL 3

WEIGHT OF TMA VEHICLE	PREVAILING SPEED (POSTED SPEED PRIOR TO WORK ZONE)	ROLL-AHEAD DISTANCE* (DISTANCE FROM FRONT OF TMA VEHICLE TO WORK AREA)
5 TONS (MOBILE)	45 MPH	100 FT
	50-55 MPH	150 FT
	60-75 MPH	175 FT
12 TONS (STATIONARY)	45 MPH	25 FT
	50-55 MPH	25 FT
	60-75 MPH	50 FT

* ROLL-AHEAD DISTANCES ARE CALCULATED USING A 10,000 POUND IMPACT VEHICLE WEIGHT.



NOT TO SCALE

MAINTAINING TRAFFIC TYPICAL

NO: 101-GEN-SPACING-CHARTS

"B", "D" AND "L" TABLES
CHANNELIZING DEVICE SPACING
SIGN BORDER KEY AND ROLL AHEAD SPACING

DATE: MAY 2021

SHEET:

3 OF 3

TUSCOLA COUNTY ROAD COMMISSION

TITLE IV COMPLIANCE

APPENDIX A

During the performance of this contract, the contractor, for itself, its assignees, and successors in interest (hereinafter referred to as the "contractor") agrees as follows:

1. Compliance with Regulations: The contractor shall comply with the Regulations relative to non-discrimination in Federally-assisted programs of the Department of Transportation, Title 49, code of Federal Regulations, Part 21 as they may be amended from time to time, (hereinafter referred to as the Regulations), which are herein incorporated by reference and made a part of this contract.
2. Non-discrimination: The contractor, with regard to the work performed by it during the contract, shall not discriminate on the grounds of race, color, or national origin in the selection and retention of subcontractors, including procurements of materials and leases of equipment.
3. The contractor shall not participate either directly or indirectly in the discrimination prohibited by section 21.5 of the Regulation, including employment practices when the contractor covers a program set forth in Appendix B of the Regulations.
4. Solicitations for Subcontracts, Including Procurements of Materials and Equipment: In all solicitations either by competitive bidding or negotiation made by the contractor for work to be performed under a subcontract, including procurements of materials or leases of equipment, each potential subcontractor or supplier shall be notified by the contractor of the contractor's obligations under this contract and the Regulations relative to non-discrimination on the grounds of race, color, or national origin.
5. Information and Reports: The contractor shall provide all information and reports required by the Regulations, or directives issued pursuant thereto, and shall permit access to its books, records, accounts, other sources of information, and its facilities as may be determined by the Tuscola County Road Commission to be pertinent to ascertain compliance with such Regulations or directives. Where any information required of a contractor is in the exclusive possession of another who fails or refuses this information, the contractor shall so certify to the State highway department, or the Federal Highway Administration as appropriate, and shall set forth what efforts it has made to obtain the information.
6. Sanctions for Non-compliance: In the event of the contractor's non-compliance with the non-discrimination provisions of this contract, the Tuscola County Road Commission Shall Impose such contract sanctions as it or the Federal Highway Administration may determine to be appropriate, including, but not limited to:
 - a) Withholding of payments to the contractor under the contract until the contractor complies, and/or
 - b) Cancellation, termination, or suspension of the contract, in whole or in part.
7. Incorporation of Provisions: The contractor shall Include the provisions of paragraphs (1) through (6) in every subcontract, including procurement of materials and leases of equipment, unless exempt by the Regulations, or directives Issues pursuant thereto. The contractor shall take such action with respect to any subcontract or procurement as the Tuscola County Road Commission may direct as a means of enforcing such provisions including sanctions for noncompliance: Provided, however, that, in the event u contractor becomes involved in, or is threatened with, litigation with a subcontractor or supplier as a result of such direction, the contractor may request the Tuscola County Road Commission to enter into such litigation to protect the interests of the County, and, in addition, the contractor may request the State highway department to enter into such litigation to protect the interests of the State and/or the United States to enter into such litigation to protect the interests of the United States.

"The TUSCOLA COUNTY ROAD COMMISSION, in accordance with Title VI of the Civil Rights Act of 1964, 78-252, 42 U.S.C. 2000d-222d-4, the Civil Rights Act of 1987, P.L. 100-259, and Title 49, Code of Federal Regulations, Department of Transportation, subtitle A, Office of the Secretary, Part 21, Non- discrimination in federally assisted programs of the Department of Transportation issued pursuant to such Act, hereby notifies all bidders that it will affirmatively insure that in any contract entered into pursuant to this advertisement, Disadvantaged Business Enterprise firms will be afforded full opportunity to submit bids in response to this invitation and will not be discriminated against on the grounds of Race, Color, Sex, Age, National Origin, or Handicap in consideration for an award. For additional compliance information, please see Appendix A."